

DRAWING TITLE

PLAN SHOWING THE PROPOSED BUILDING AT PLOT NO:33 (AS PER DOUCMENT) NEW PLOT NO:36 (AS PER MMDA APPROVED SURVEY NO. '61, LAYOUT) PALLAVAN NAGAR, MADURAVOYAL VILLAGE, SAIDAPET TALUK, CHENGALPATTU DISTRICT.

SPECIFICATION

FOUNDATION IN CC 1:4:8 MIX USING 4MM BLUE METAL JELLY WITH 5MM BED OF 2" TH. ALL RCC WORKS IN CC 1:2:4 MIX USING SUITABLE REINFORCEMENT. MASONRY WORK WITH STOCK BRICK IN CM 1:3 MIX PLASTERING, THE CELLING IN CM 1:3 MIX WALLS AND JOINERY ARE PAINTED WITH GOOD QUALITY PAINTS.

JOINERY

NO DOOR	3'6" x 7'0"	1.06 x 2.13
D1	3'0" x 7'0"	0.91 x 2.13
D2	2'6" x 7'0"	0.76 x 2.13
W1 WINDOW	6'0" x 4'0"	1.82 x 1.20
W2	4'0" x 3'0"	1.21 x 0.91
V1 VENTILATOR	3'0" x 2'0"	0.91 x 0.61

AREA DETAILS

	SQ. FT	SQ. MT
GROUND FLOOR	879.90	81.70
PLOT EXTENT	2475.0	230.00

COLOUR INDEX

PROPOSED SITE BOUNDARY ROAD.

OWNER *M. Anand*

Jheon

T. SORIS BARNAPAS, B.A.R.C.
REGISTERED ARCHITECT
CL. 55-1 LICENSED SURVEYOR, P.A. No. 131
24, PULLAVENUE, MADRAS-600 050
LICENSED SURVEYOR.

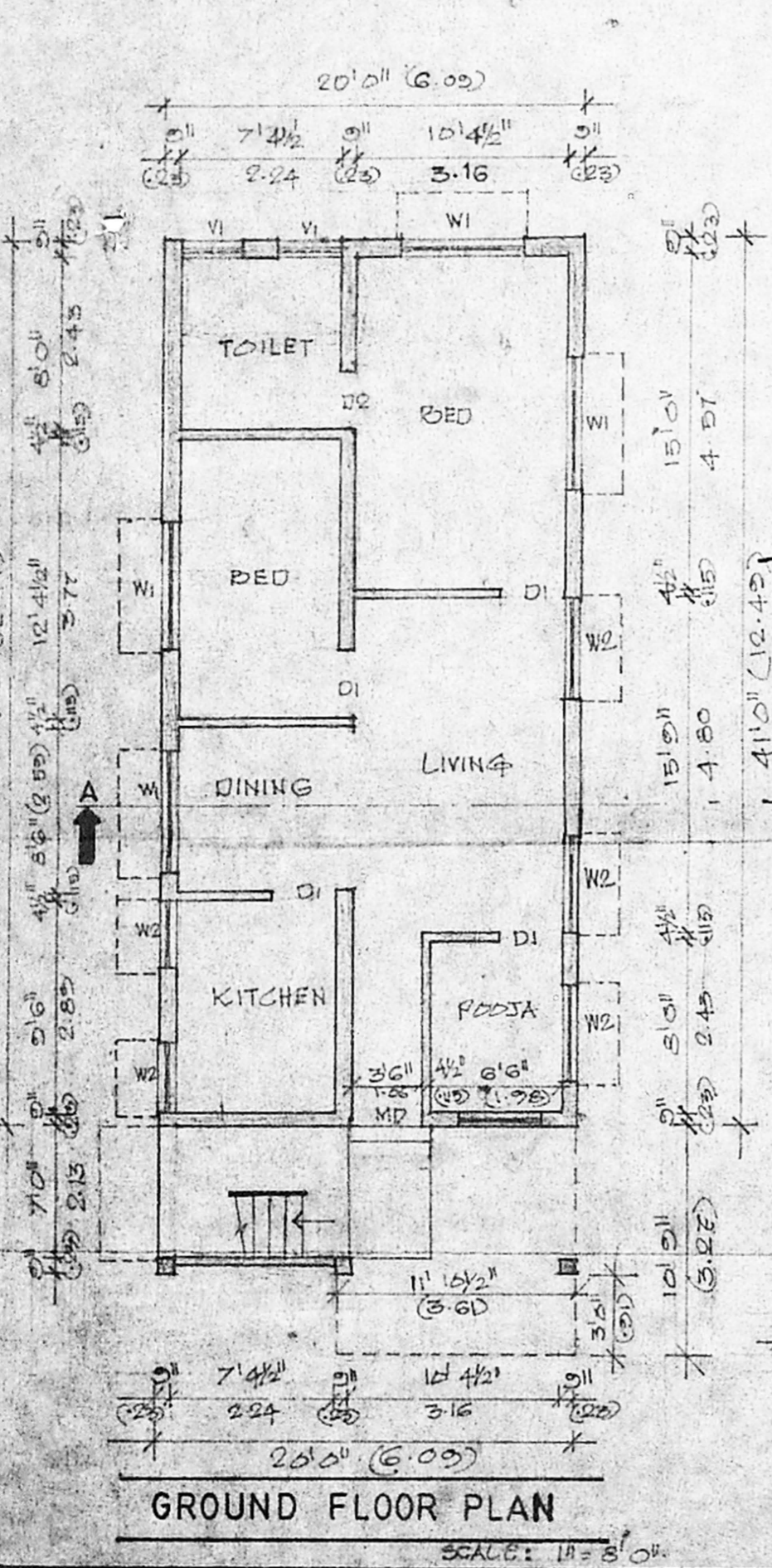
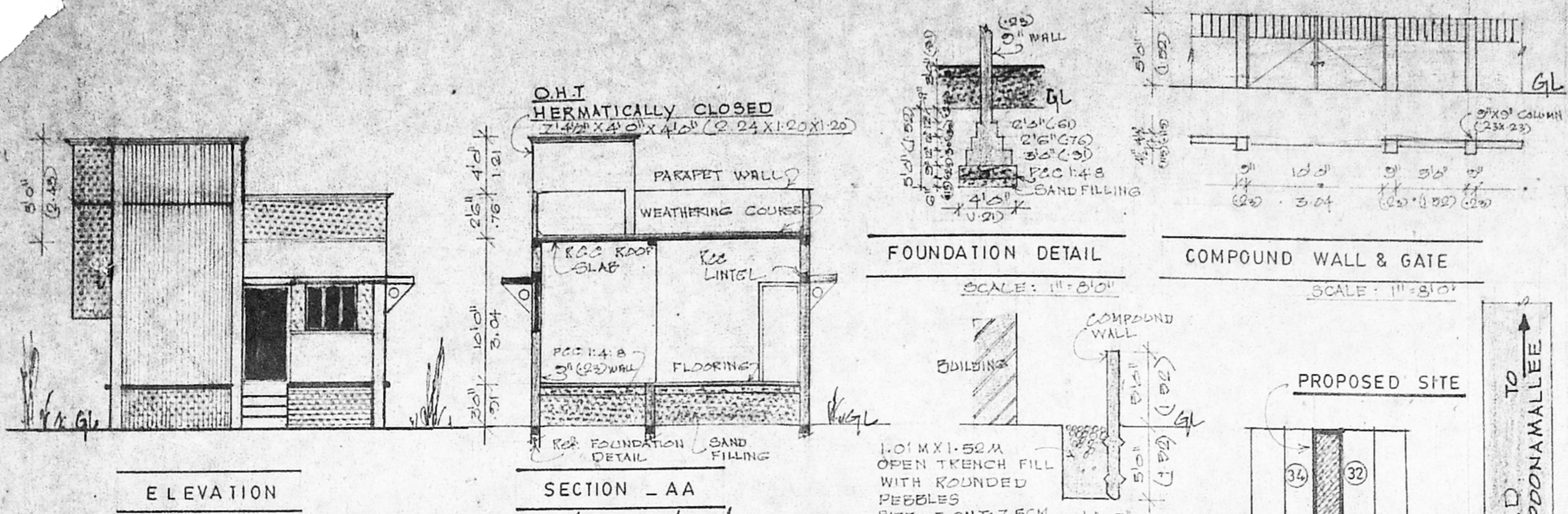

Planning Permit No. _____

APPROVED

SUBJECT TO THE CONDITIONS IN THIS ORDER AFTER

No. *A2/3587/96*

o/c

FOR MEMBER SECRETARY
MADRAS METROPOLITAN
DEVELOPMENT AUTHORITY
MADRAS - 600 008.

